

MICROFILMED

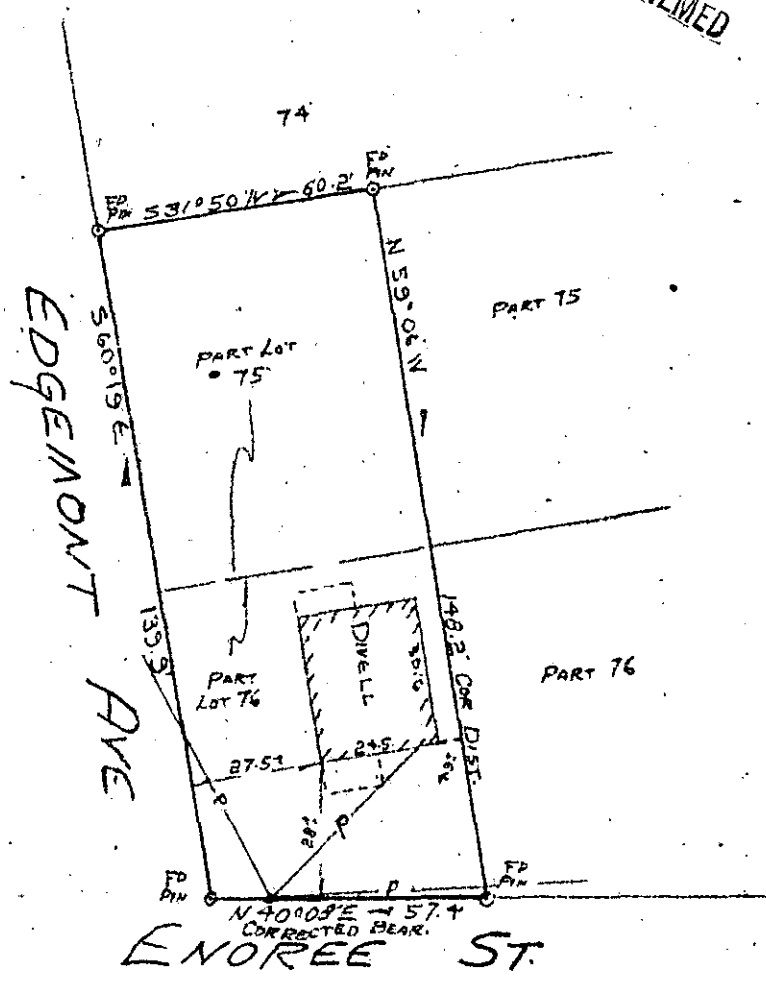
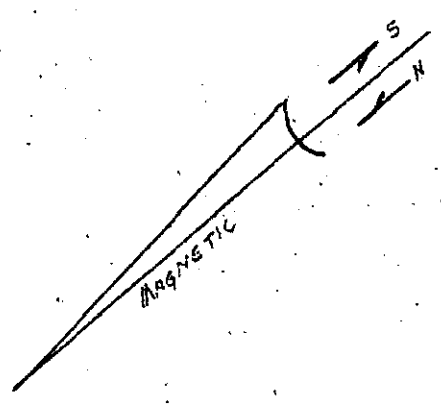

FILED
GREENVILLE CO. S.C.
JAN 4 12 47 PM '79
BONNIE S. TANKERSLEY
R.M.C.

PROPERTY OF
CHARLES E. WRIGHT, JR
NEAR GREENVILLE, SOUTH CAROLINA
SCALE 1"=40' JAN 2, 1979

This is to certify that on January 2, 1979, I surveyed the property shown on this plat, known as a portion of Lots 75 and 76 of Property of G. J. Douglas Estate as shown on a plat recorded in the RMC Office for Greenville County, in Plat Book F, page 126, and that the property lines, walls and buildings are as shown hereon, and that the building located on said lot does not project nor encroach on adjacent streets or property, and that no adjacent walls or building project nor encroach on said lot, and that no utility lines cross this lot except as may be shown hereon.

NOTE: This property is not located within a flood hazard area.

Survey by: Century Land Surveying Co.
Greenville, South Carolina

Richard D. Wooten, Jr.
Richard D. Wooten, Jr.
S. C. R. L. S. No. 4678
SOUTH CAROLINA
SURVEYOR
JAN 2 1979

✓ 6Y-46

19893

GCTO ----- JA 4-79 867 1.00CI